

Joe Hester Ingram

From: Uhehffd#Wvehu# wvehuC vp xjjvfrp A
Sent: Wkxwgd|/#Dxjxw#5: /#5348#=#3#5P
To: *P Ifkhd#Fornh*#Mh#Khwhu#gjdp *
Subject: IZ #/p xjjduw#Q rwc#gtxu|#
Attachments: Oiwlg#vnl#Drfnhwsgl

Please see the below confirmation that we are NOT required to install sprinklers because of the new ski locker design. Attached is the attachment that I sent him.

Thank you,
Becky Tisbert
w: 802.644.1236
c: 802.730.2898
e: rtisbert@smuggs.com

From: Cerutti, Paul [mailto:Paul.Cerutti@vermont.gov]
Sent: Thursday, August 27, 2015 12:19 PM
To: rtisbert@smuggs.com
Subject: RE: Smugglers Notch Inquiry

This installation of partially enclosed ski racks in the halls will not require the installation of sprinklers.

Paul Cerutti
NY-CFI II NFPA-CFI, CPE
Assistant State Fire Marshal / Fire Investigator
Department of Public Safety
Division Of Fire Safety
1311 US Route 302 Suite 500
Barre, VT 05681
802-777-0473
Pager 802-240-2757
Cell 802-777-0473
Web page www.firesafety.vermont.gov



From: Rebecca Tisbert [mailto:rtisbert@smuggs.com]
Sent: Thursday, August 27, 2015 11:29 AM

To: Cerutti, Paul
Subject: RE: Smugglers Notch Inquiry

Skis or snowboards.

Thank you,

Becky Tisbert

w: 802.644.1236

c: 802.730.2898

e: rtisbert@smuggs.com

From: Cerutti, Paul [<mailto:Paul.Cerutti@vermont.gov>]

Sent: Wednesday, August 26, 2015 3:11 PM

To: rtisbert@smuggs.com

Subject: RE: Smugglers Notch Inquiry

Hi Rebecca

Are these lockers only for skis?

Paul Cerutti

NY-CFI II NFPA-CFI, CPE

Assistant State Fire Marshal / Fire Investigator

Department of Public Safety

Division Of Fire Safety

1311 US Route 302 Suite 500

Barre, VT 05681

802-777-0473

Pager 802-240-2757

Cell 802-777-0473

Web page www.firesafety.vermont.gov



From: Rebecca Tisbert [<mailto:rtisbert@smuggs.com>]

Sent: Wednesday, August 26, 2015 11:34 AM

To: Cerutti, Paul

Subject: Smugglers Notch Inquiry

Hi Paul,

My name is Rebecca Tisbert, I work in Corporate Development up here at Smugglers' Notch Resort with Jason Hall and Vicky Vautour. I am currently working on a project where we will be replacing some existing ski lockers. There has been some concern with the Home Owners that I am working for about

Sprinklers. There are currently NO sprinklers in the buildings common area, where the ski lockers are currently located. The design that we have proposed, takes the fully open ski lockers and adds a door in order to lock them. The door would not be a full door, however there is still some concern. Could you clarify whether or not we would be required to install sprinklers for this change? I've attached some simple hand sketches to better explain the situation. Please don't hesitate to call me with any additional questions.

Thank you,

Becky Tisbert

w: 802.644.1236

c: 802.730.2898

e: rtisbert@smuggs.com

Lifside Ski Lockers

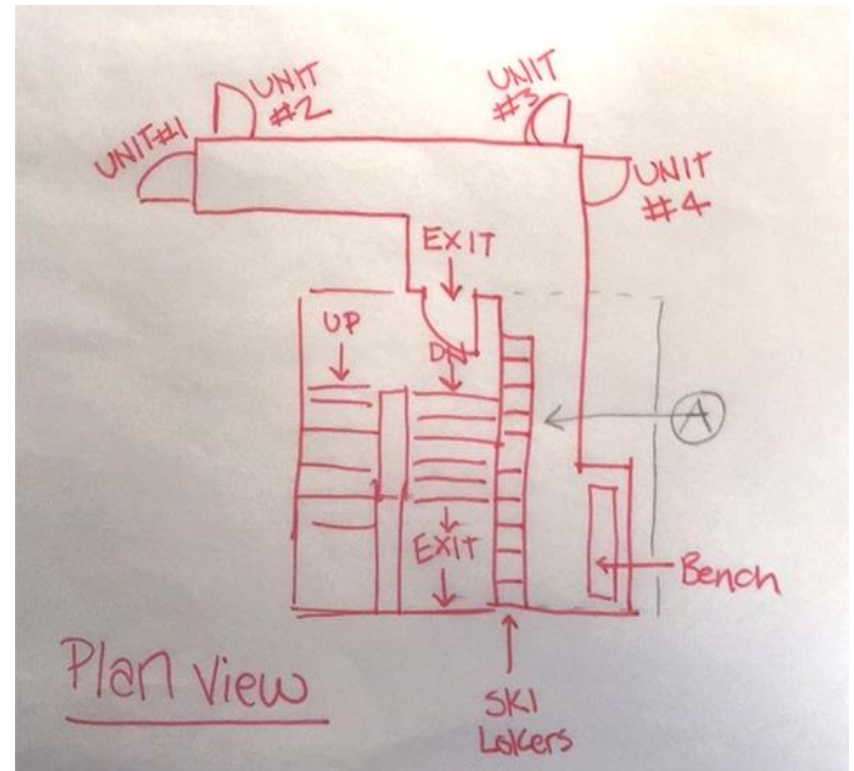
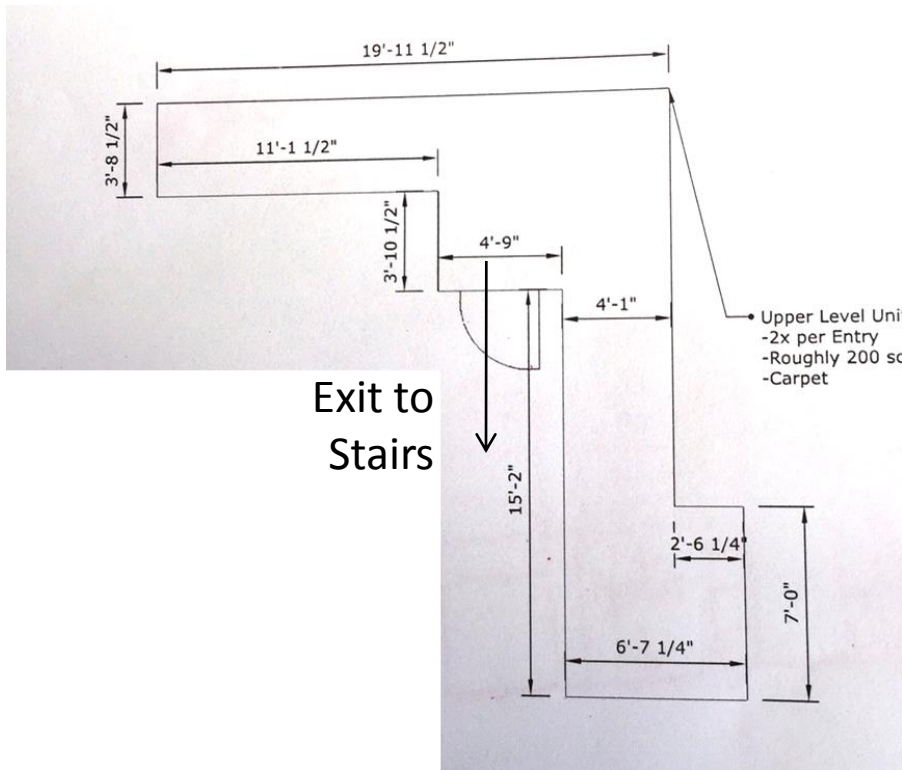

Existing Lockers

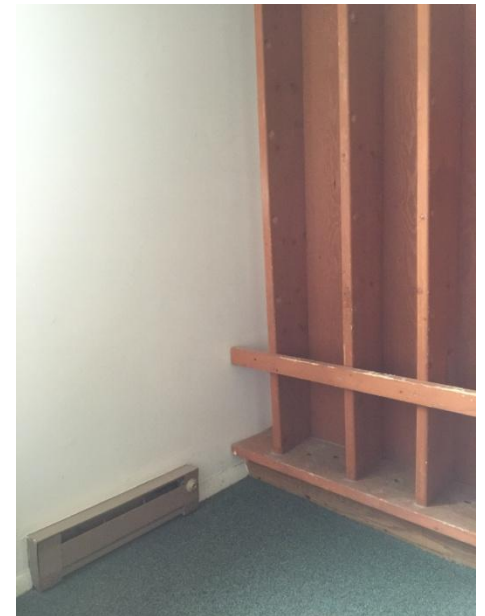
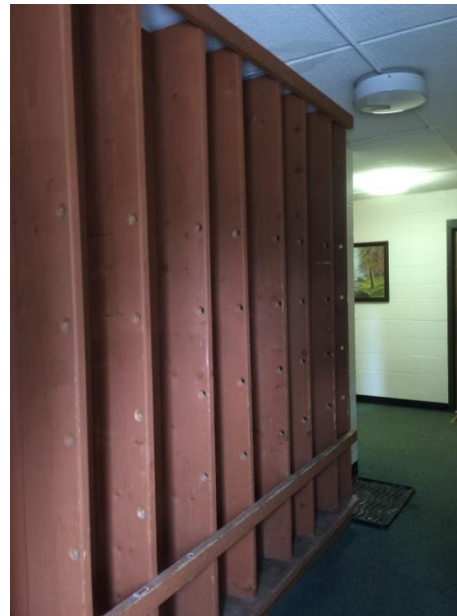
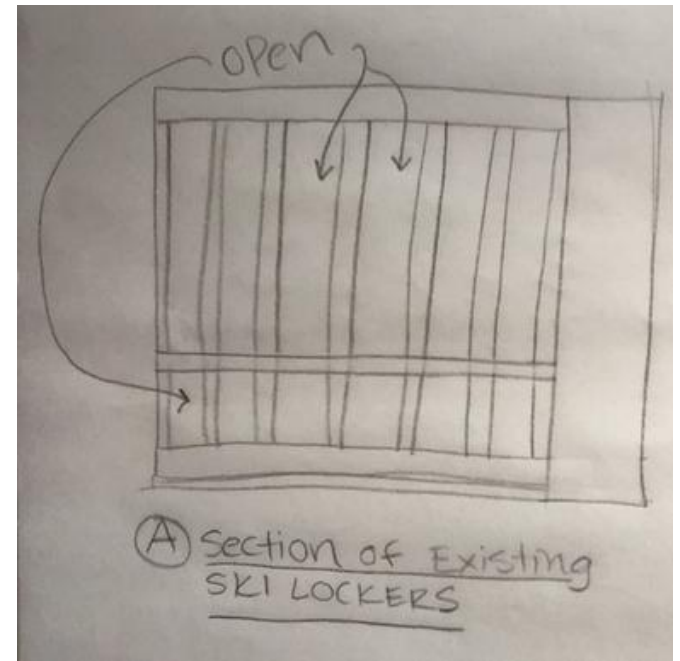
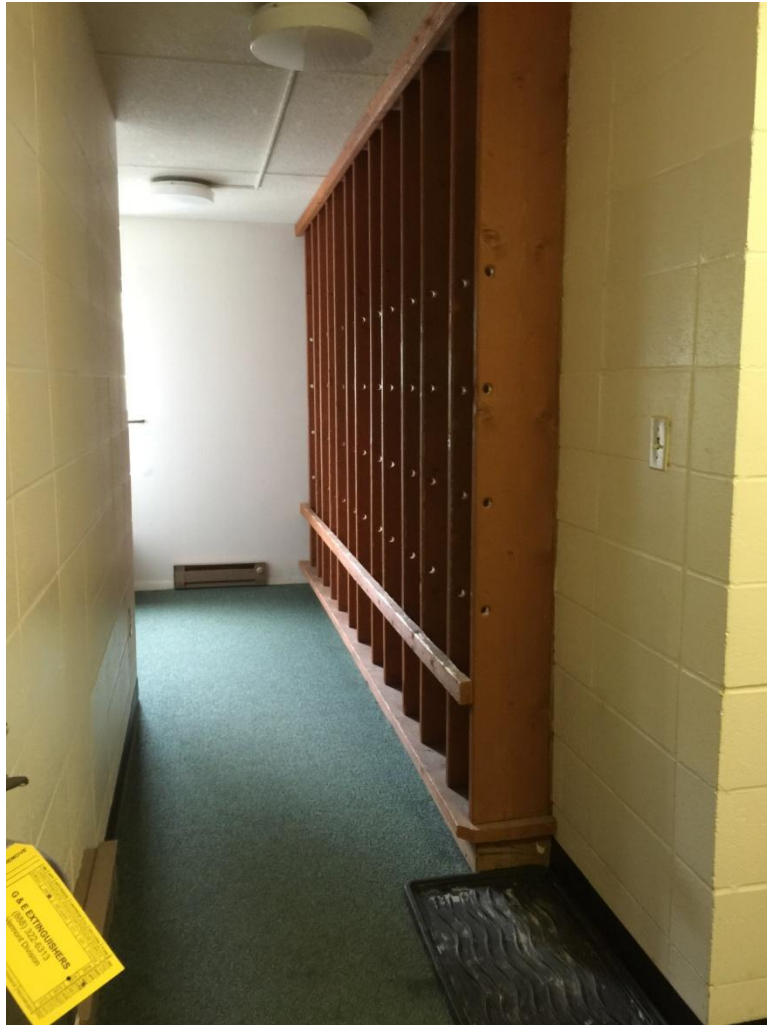

Proposed Lockers

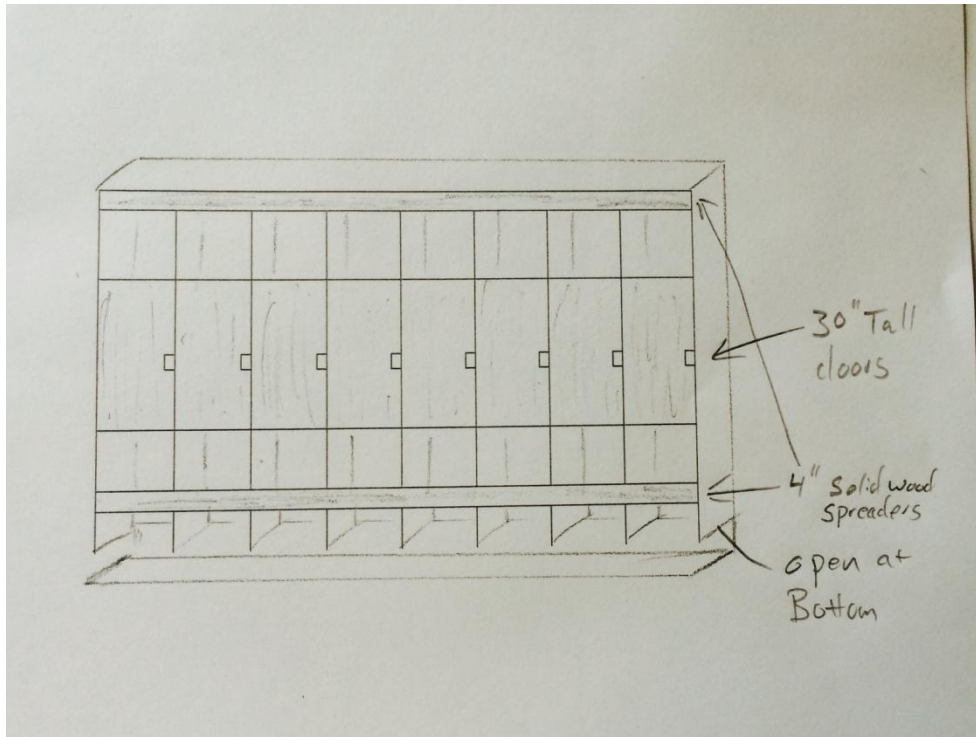

*Built with Furniture Grade Finished Wood

